INSTRUMENT APPROACH CHART - ICAO

AD ELEV **68** FT
HEIGHTS RELATED TO
THR RWY 06 ELEV **65** FT

TALLINN RADAR 127.905
ÄMARI TOWER 122.100 / 257.800

ÄMARI (EEEI) MILITARY AERODROME

ILS or LOC RWY 06

(CAT C;D;E)

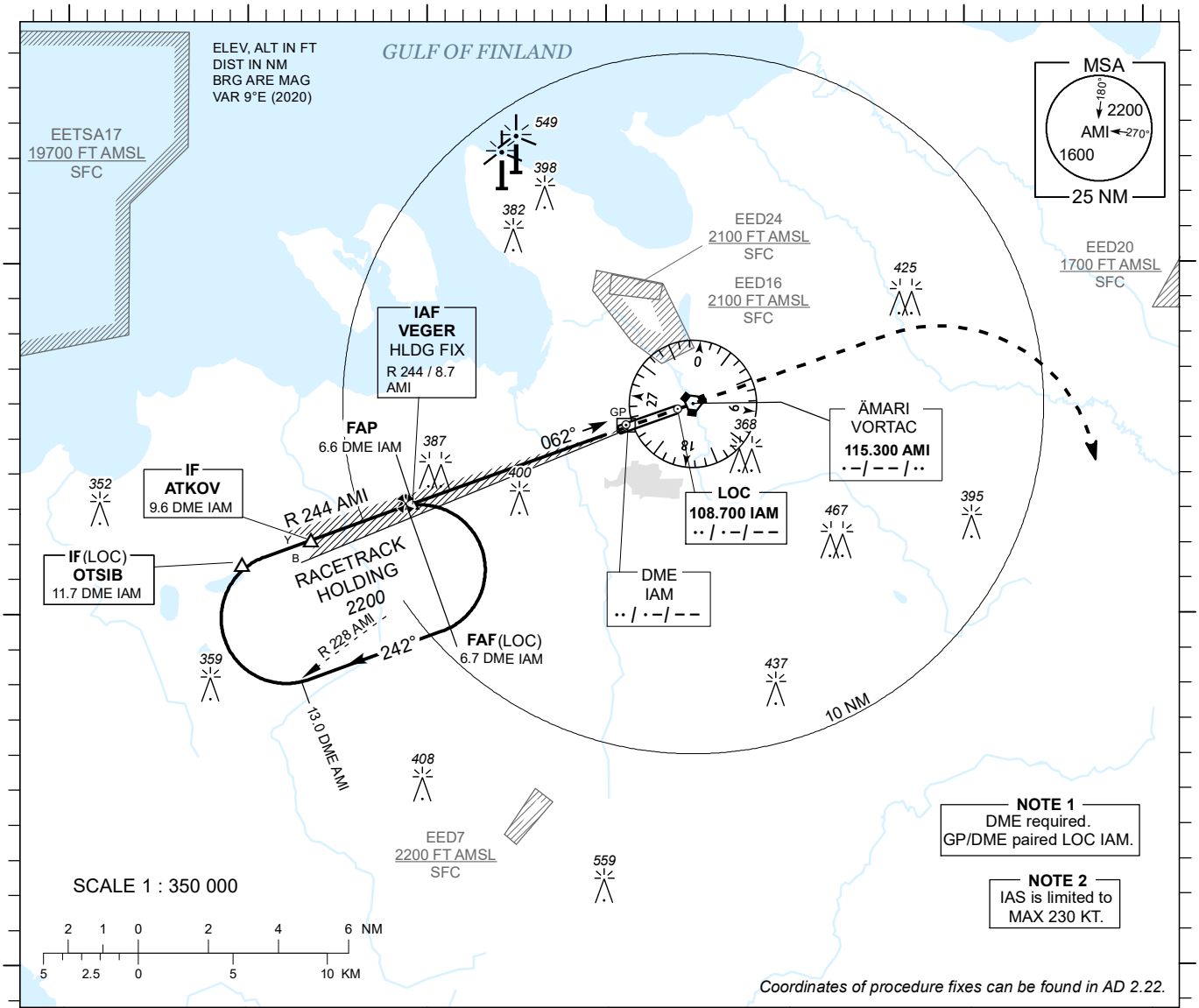

NOTE 1
DME required.
GP/DME paired LOC IAM.

NOTE 2
IAS is limited to
MAX 230 KT.

Coordinates of procedure fixes can be found in AD 2.22.

DME IAM	6 NM	5 NM	4 NM	3 NM	2 NM	1 NM
ALT	1980	1660	1340	1020	700	390
HGT	(1920)	(1600)	(1280)	(960)	(640)	(320)

Table for LOC ONLY approach.

TRANSITION ALT *5000*

MISSED APPROACH
Climb on track 062. After crossing AMI VORTAC and at 1300 or above turn right heading 160 climbing to 2200. Contact TALLINN RADAR CH 127.905.

COMMUNICATION FAILURE
Climb on track 062. After crossing AMI VORTAC and at 1300 or above turn right to join VEGER holding climbing to 2200. Start new approach after one full holding and land.

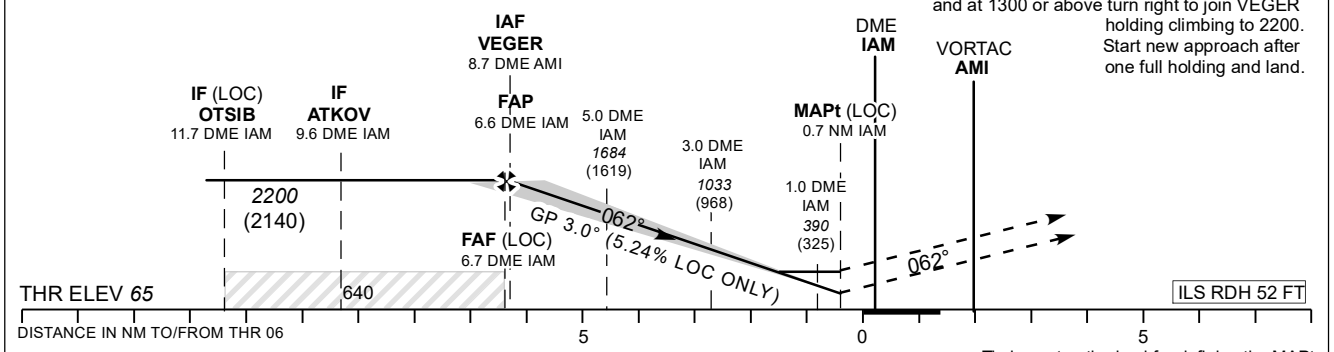

NO OFZ RWY 06

Timing not authorized for defining the MAPt.

OCA (H)		C	D	E
Straight-in Approach	CAT I	*280* (215)	*290* (225)	*310* (245)
	LOC ONLY	*640* (580)		
Circling		*800* (730)		*970* (900)

LOC ONLY	KT	100	120	140	160	180	200	220
FAF- MAPt 6.0 NM	MIN : SEC	3:36	3:00	2:34	2:15	2:00	1:48	1:38
Rate of descent	FT / MIN	535	640	745	850	960	1065	1170

CHANGES: MAG VAR and correction of radials.